Winter Sky
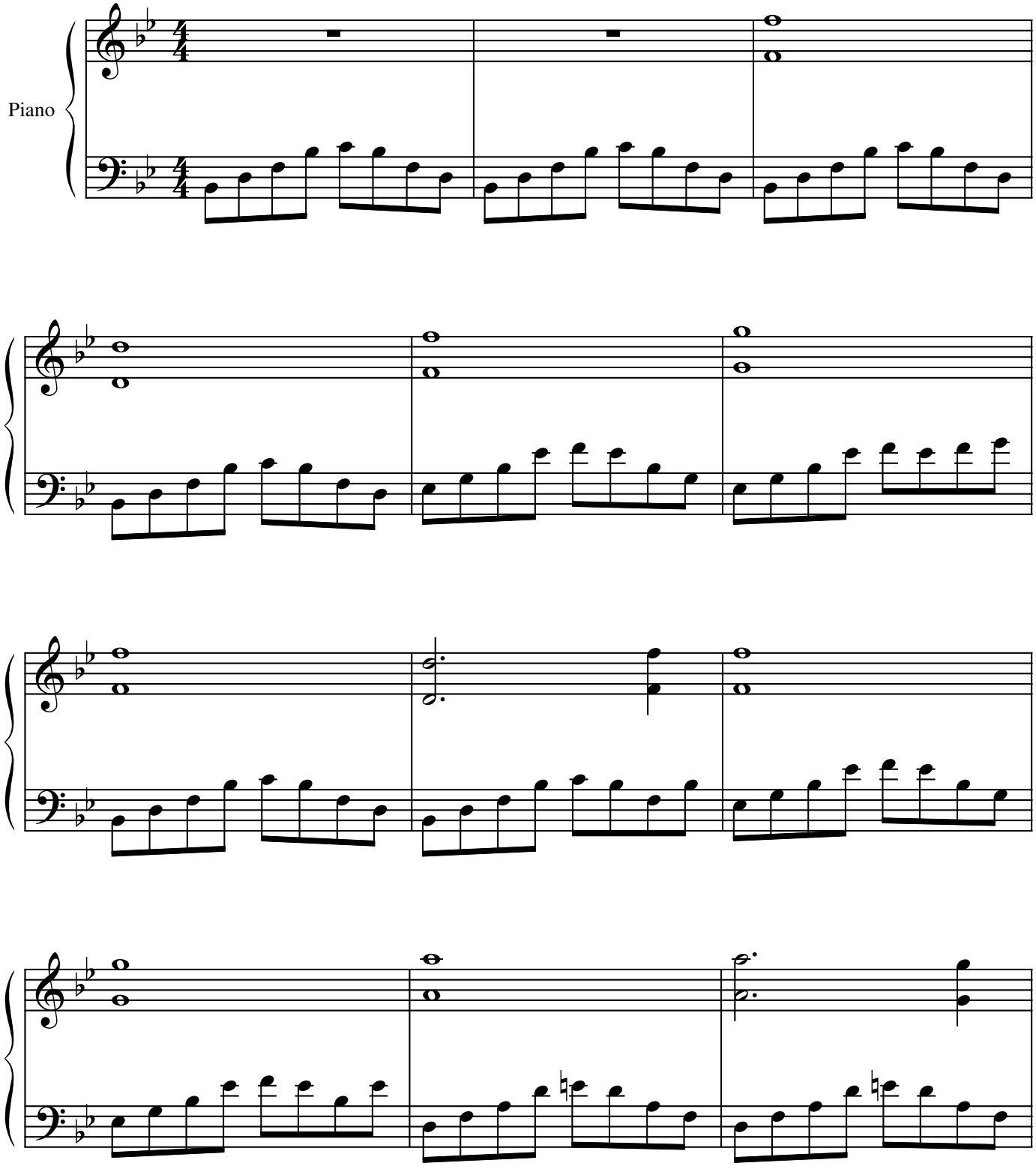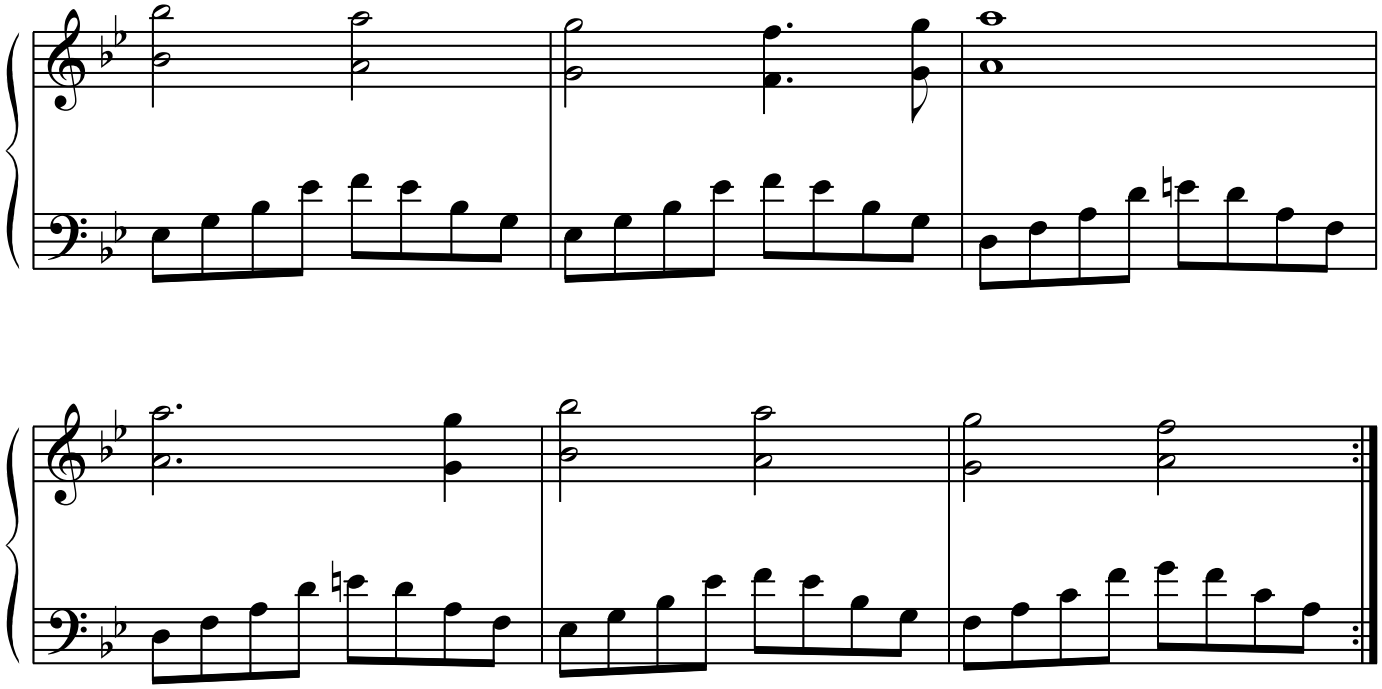
Edward Weiss