When the love falls

Guitar

Yiruma

Transcribed by Jeremy Choi

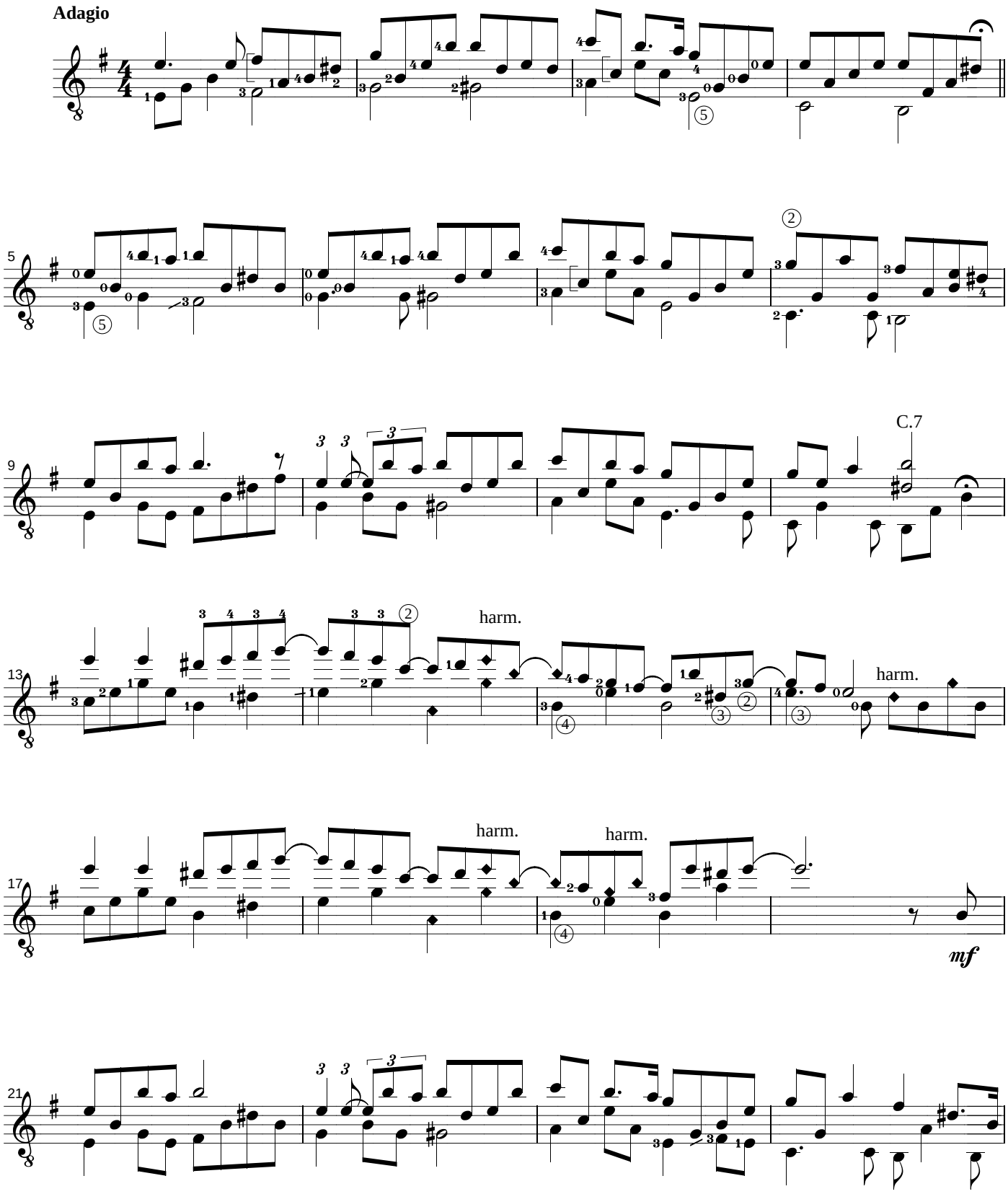

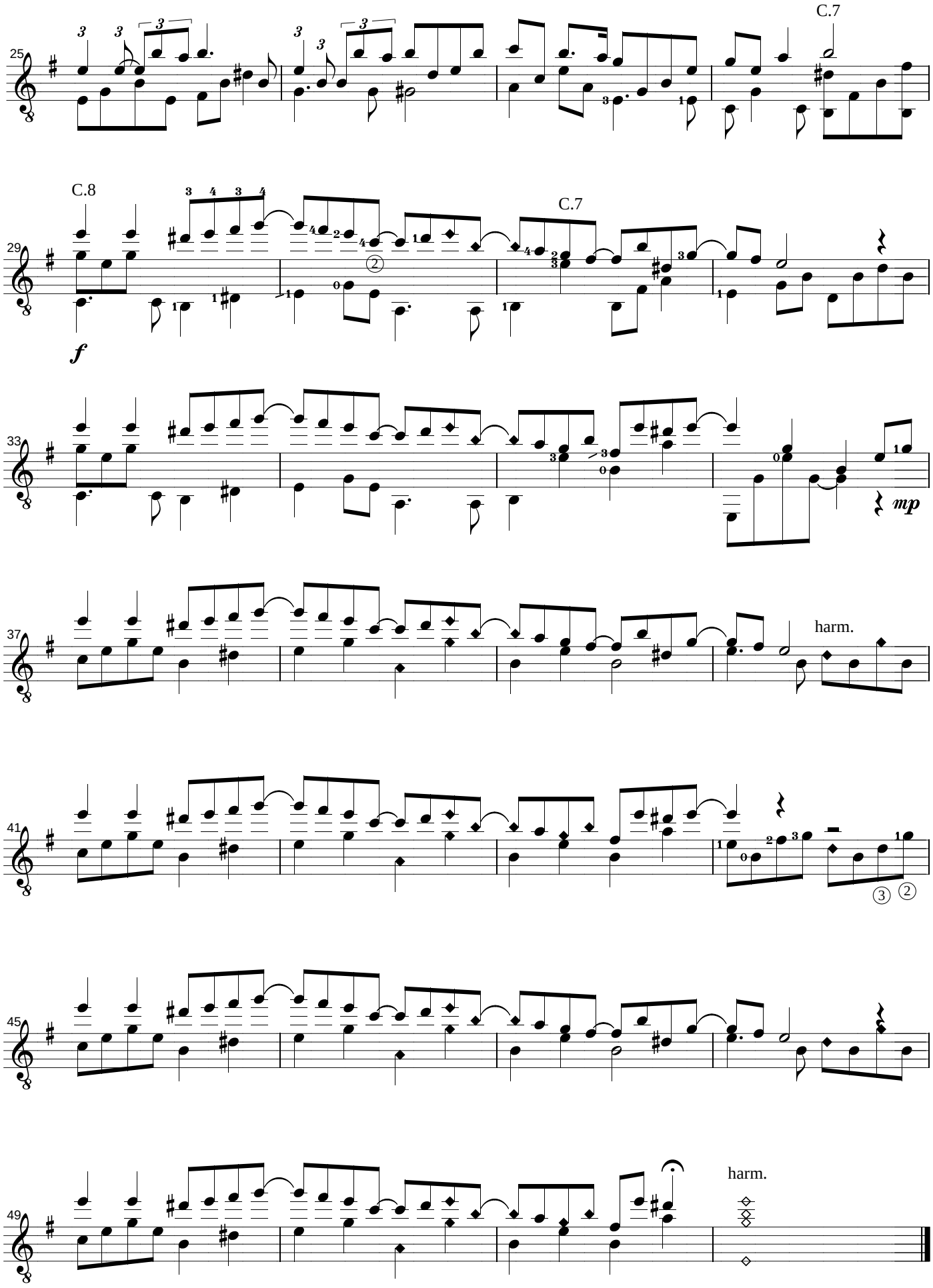
25
C.7
29
C.8
C.7
f
33
mp
37
harm.
41
45
49
harm.