

Concerto in Sol minore

per Violino, Archi e Organo (o Cembalo)

L' Estate

Da "Il Cimento dell'armonia e dell'invenzione"

Op. VIII no. 2 - F. I no. 23

Antonio Vivaldi

1678 - 1741

Violin Solo

Languidezza per il caldo

Sotto dura staggion dal sole accesa Langue l'huom, langue 'l gregge, ed arde il Pino;

Allegro non molto

Il Cucco

Scioglie il cucco la voce,

31 **B** **Allegro e tutto sopra il canto**

46

49 **C**

f

52 **D**

pp *p*

*La tortorella
e tosto intesa Canta*

60 *la tortorella e'l gardelino*

66

Il gardellino

72

*Zeffiretti Dolci
Zeffiro dolce spira,*

77 **E**

p

82

*Venti diversi
mà contesa Muove Borea improviso al suo vicino;*

88 **F**

p *pp* *f*

Venti borea

92

155 **H**

159

163

167

171

Toglie alle membra lasse il suo riposo Il timore de' Lampi, e tuoni fieri E de mosche, e mosconi il stuol furioso!

Adagio **Presto** **Adagio**

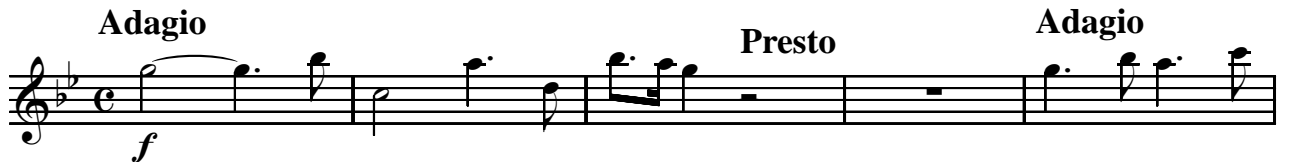

6 **Presto** **J** **Adagio**

12 **Presto**

17 **Adagio** **Presto** **Adagio**

Tempo impetuoso d'estate

Ah che pur troppo i suoi timor son veri. Tuona e fulmina il ciel e grandinoso Tronca il capo alle spiche e a'grani alteri.

Presto

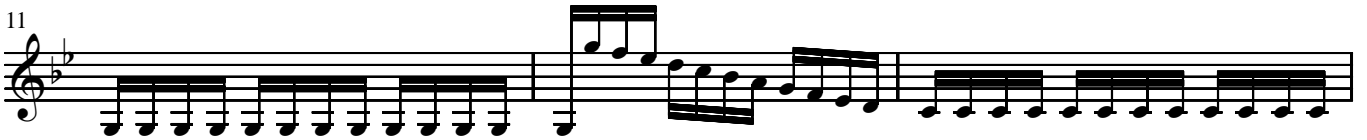

34

37

M

40

43

46

49

52

N

f

58

64

O

67

Violin Solo

70

73

P

76

79

82

85

Q

88

91

94

97

100 R

103

106

109

112 *f*

115 S

118

121

124

127
