Hoal
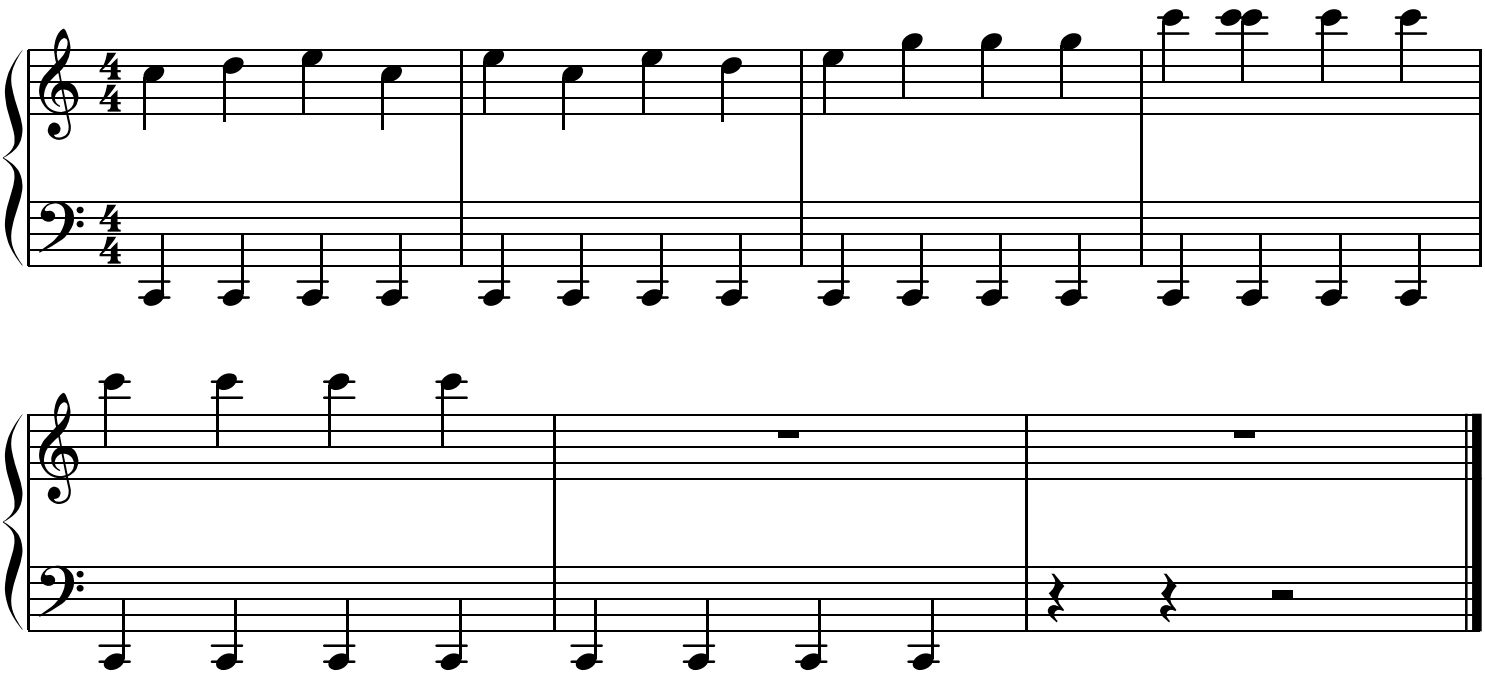
JPiano