

ALARM CLOCK BLUES

NOVELTY SONG

By JIMMY STEIGER
and NEUMAN FIER

Moderato

Vamp

VOICE

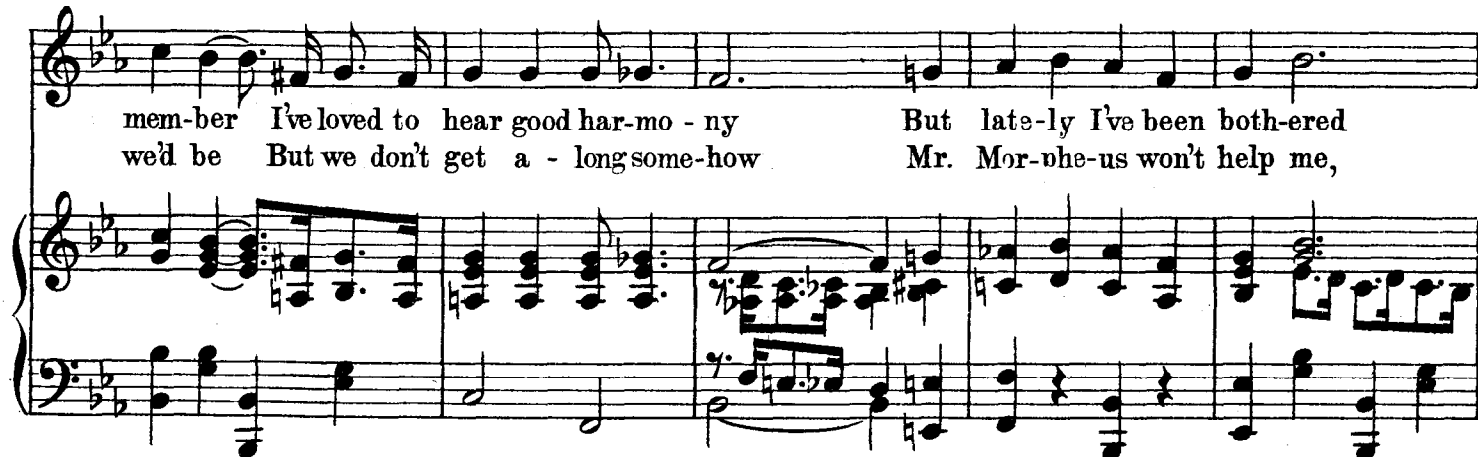

tent — So ev - 'ry time I hear a bell ring — I just nat-ural-ly start to sing —
nied — And tho I think that it is a shame, — It's my-self that is all to blame,

CHORUS

I've got those per - tur-bin' sleep dis-turbin', A-larm clock blues — Those ev-er noise mak-in',

joy breakin' pur-vey-ors — of bad news There's no way that I can find

To make them change their mind When they're set — you can bet — they're right on time and

nev-er be-hind Ear-ly in the morning when the sun be-gins to rise,

They start paging you to get up and ex - er - cise So if you

want to en-joy a peace-ful snooze, Take my ad-vice and be sure you lose Those doggone,

per - tur-bin' sleep dis-tur-bin', A-larm clock blues. I've got those blues.
